

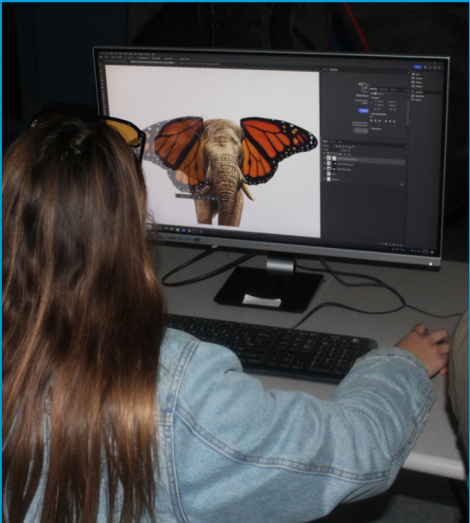

SOCAL ROC

SOUTHERN CALIFORNIA

REGIONAL
OCCUPATIONAL
CENTER



FALL 2025

ADULT COURSE CATALOG

As the premiere provider of Career Technical Education (CTE) in the South Bay, SoCal ROC provides relevant and hands-on education and training opportunities for both high school and adult students. With over 30 different course and program offerings, each part of a sequential California Department of Education-approved pathway, SoCal ROC can prepare you for your future - whether that is college or career.

Our CTE classes cover a wide range of fields, from construction trades to healthcare to creative media. At SoCal ROC you can gain hands-on experience, industry-recognized certifications, and a deeper understanding of your chosen field. All of our programs collaborate with local businesses and industry leaders, ensuring that the curriculum is aligned with current market needs and technological advancements. These partnerships open doors to externships, apprenticeships, and job placements, making our students more competitive in the labor market. Additionally, our experienced instructors, who are seasoned professionals in their industries, are devoted to student success and are determined to provide their students with the best learning experiences.

Investing in Career Technical Education is more than just a step towards a job - it's a commitment to your future and your professional and personal growth.



BOARD OF TRUSTEES

MEREDITH BEACHLY

Board President
El Segundo USD

BILL FURNELL

Vice President
Board Member
At-Large

NANCY COBB

Board Member
At-Large

SARA DEEN

Board Member
Palos Verdes Peninsula USD

JEN FENTON

Board Member
Manhattan Beach USD

RACHEL SILVERMAN**NEMETH**

Board Member
Redondo Beach USD

JAMES HAN

Board Member
Torrance USD

TBD

Board Member
Inglewood USD

MISSION

The mission of SoCal ROC is to provide all students, through industry-linked programs, the skills and knowledge necessary to attain their career goals in order to become economically self-sufficient and be a successful contributor to society and a global economy.

VISION

All students will have the opportunity to participate in a high-quality, rigorous, and relevant course of study made up of Career Technical Education (CTE) courses aligned to CTE Standards and Academic standards. Courses shall be reviewed on an annual basis with industry partners so as to meet industry standards and expectations ensuring that skills and theory taught will prepare students for further study and preparation for high skilled, high wage, and technologically "green" focused career areas of today and tomorrow.

SCHOOLWIDE LEARNER OUTCOMES

Students will develop and execute a multi-year career plan by:

- Understanding Career Pathways
- Identifying a career area of focus
- Enrolling in a course within a Career Pathway
- Demonstrating job specific skills/competencies necessary to attain a course certificate
- Developing job readiness skills
- Pursuing training to advance in a Career Pathway
- Demonstrating knowledge of future career options

Students will demonstrate professional behavior in the workplace by:

- Communicating effectively
- Demonstrating leadership qualities that contribute to the organization
- Effectively managing time
- Building relationships through collaboration and teamwork
- Thinking critically/solving problems
- Dressing appropriately for a career
- Demonstrating flexibility, resiliency, and perseverance

Students will understand and demonstrate ethical and legal behavior by:

- Understanding and complying with all school rules and workplace regulation
- Treating all people with respect
- Demonstrating appreciation for cultural diversity
- Demonstrating honesty and integrity
- Demonstrating responsibility and accountability in fulfilling community and workplace roles
- Demonstrating appropriate customer service skills

Students will anticipate and adjust to ongoing economic and workforce trends by:

- Demonstrating entrepreneurial characteristics
- Demonstrating technological literacy
- Being resourceful and innovative
- Using resources to acquire knowledge
- Setting priorities and adapting as priorities change
- Taking courses that are aligned with current industry standards



SOUTHERN CALIFORNIA REGIONAL OCCUPATIONAL CENTER

SOCAL
ROC

ACCREDITATION

Accreditation is a critical part of selecting a quality secondary or post-secondary institution. Institutions that earn accreditation must meet standards set forth by an independent accrediting agency that is recognized by both the California and United States Departments of Education. SoCal ROC is fully accredited by the Western Association of Schools and Colleges (WASC) for secondary academic programs.



OUR PARTNERS

One of the most compelling aspects of CTE at SoCal ROC is its extensive network of partnerships. These crucial alliances provide students with opportunities not offered by traditional education paths. By working closely with businesses, industry leaders, and community organizations, SoCal ROC ensures that program curricula remains relevant and aligned with current workforce demands. These partnerships offer opportunities for externships, dual enrollment, and specialized training, aimed at equipping students with practical experience and real-world skills, as well as providing a direct pipeline from education to employment.

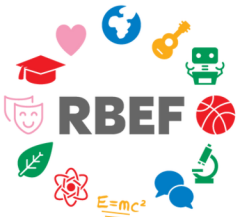

ADMINISTRATION

JULIAN A. RODRIGUEZ,
ED.D.
Superintendent

ASHLEY A. DAVIS
Assistant Superintendent

ANUOLUWAPO ROBERTS
Director, Fiscal Services

BRIANNE NAKAYAMA
Director, Secondary Curriculum

DARCY CALVILLO, ED.D.
Director, Technology and Operations

REGISTRATION & GENERAL INFORMATION

How to Register

Registration for Fall 2025 courses is now open. Please use the appropriate QR code below to begin the registration process. Finalization of course registration and tuition payments can be made in-person at the SoCal ROC offices.

Course registrations are processed on a space available basis. Late registrations are accepted, pending open seats in a course.

Courses must have the required minimum number of student registrations as of the first class meeting. As such, courses may be closed due to lack of enrollment.

Course times and/or instructors may be subject to change based on course or program needs.

For questions regarding courses and registration, please contact the SoCal ROC Registration Office:

registration@scroc.k12.ca.us
(310)224-4200.

Adult Registration QR Code



High School Registration QR Code



Tuition & Course Fees

Tuition will be charged as noted and includes a non-refundable \$25 registration fee. Some courses may require additional course fees for textbooks and/or other materials. Full payment of tuition and course fees is required to finalize course registration.

In addition to partnering with the South Bay Workforce Investment Board and Department of Rehabilitation, SoCal ROC offers tuition assistance, up to 5%, for eligible students. Completed Tuition Assistance Applications, with all supporting documentation, must be received by the Registration Office at the time of course registration.

For more information about tuition and course fees, including tuition assistance, contact the Registration Office:

registration@scroc.k12.ca.us
(310)224-4200

Refund Policy

Refund requests are not accepted after attendance of the scheduled second class session. Processing of refund requests require the original receipt. Please note, there is a non-refundable \$25 registration fee that will be deducted from the refund amount.

Fall Schedule



School of Art and Design

DESIGN, VISUAL, AND MEDIA ARTS



Animation

In a world increasingly driven by digital media, students can benefit immensely from learning animation. This dynamic skill offers a unique blend of creativity and technical expertise that can set you apart in numerous fields. Animation not only allows you to express your creative visions but also equips you with valuable problem-solving skills and a keen understanding of technology.

656-224 | Intro. to 3D Modeling & Animation | 09/08/25 - 01/28/26 | M/W | 4:15 - 7:00 pm | \$950

658-224 | 3D Character Design & Animation | 09/08/25 - 01/28/26 | M/W | 4:15 - 7:00 pm | \$950

659-224 | Adv. Character Design & Animation | 09/08/25 - 01/28/26 | M/W | 4:15 - 7:00 pm | \$950

636-227 | Creature Sculpting | 09/08/25 - 01/28/26 | M/W | 7:00 - 9:45 pm | \$950

638-227 | Adv. Creature Sculpting | 09/08/25 - 01/28/26 | M/W | 7:00 - 9:45 pm | \$950

Graphic Design

Are you passionate about creativity and visual storytelling? Enrolling in Graphic Design courses might be the perfect next step for you! Our Graphic Design CTE courses offer hands-on learning experiences that are both engaging and practical. You'll get to work with industry-standard software like Adobe Photoshop and Illustrator, ensuring you're well-prepared for real-world projects. Not only will you learn the technical skills, but you'll also develop a keen eye for aesthetics and design principles. This comprehensive approach prepares you for a variety of career paths, from branding and advertising to web design and multimedia production.

248-224 | Media Design I: Photoshop | 09/08/25 - 01/28/26 | M/W | 4:15 - 7:00 pm | \$950

247-234 | Media Design II: Illustrator | 09/08/25 - 01/27/26 | T/Th | 4:15 - 7:00 pm | \$950

347-237 | Advanced Media Design: InDesign | 09/09/25 - 01/27/26 | T/Th | 7:00 - 9:45 pm | \$950



GAME DESIGN AND INTEGRATION

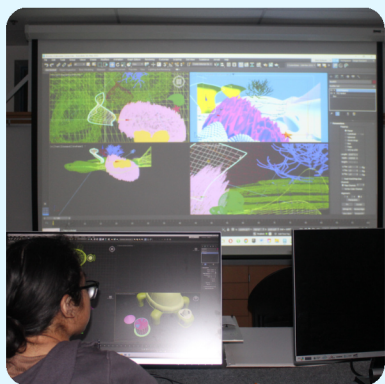

Game Design

Our 3D Game Design courses open up a thrilling world where creativity meets technology, offering a gateway into the dynamic and ever-evolving gaming industry. This pathway is tailored for those who are passionate about video games and eager to transform their imaginative ideas into a digital experience. It's not just about playing games; it's about understanding the intricate mechanics behind them, the storytelling, the art, and the technology that brings them to life.

634-234 | Introduction to 3D Game Design | 09/09/25 - 01/27/26 | T/Th | 4:15 - 7:00 pm | \$950

635-234 | 3D Game Design: Character & Environment | 09/09/25 - 01/27/26 | T/Th | 4:15 - 7:00 pm | \$950

637-234 | 3D Game Design: Special Effects & Reels | 09/09/25 - 01/27/26 | T/Th | 4:15 - 7:00 pm | \$950

FASHION DESIGN AND MERCHANDISING

Fashion Design

Our Fashion Design CTE courses offer an incredible opportunity to unleash your creativity and transform your passion for fashion into a practical career. You will have access to industry-standard equipment and develop an in-depth understanding of the entire fashion design process including fashion trends, clothing construction, terminology, production, marketing, and much more. Create virtual 3D samples, understand patternmaking, and modify designs instantly using the industry standard fashion design software, CLO.

632-214 | Fashion Design | 09/08/25 - 01/28/26 | M-Th | 4:15 - 7:00 pm | \$1,250

631-214 | Fashion Design Production | 09/08/25 - 01/28/26 | M-Th | 4:15 - 7:00 pm | \$1,250



School of Engineering and Design

RESIDENTIAL AND COMMERCIAL CONSTRUCTION



General Electrician

The skills you will learn are in high-demand and can be applied in all areas of electrical installation. Our General Electrician program is state approved and is a 2 semester program. Upon completion of the entire program, students will be eligible to obtain an Electrical Trainee Card (ET Card) and receive education credit hours. Electrical trainees are not the same as apprentices. The difference between an apprentice and a trainee is that an apprenticeship program may last between three to four years. An electrical trainee can register for an ET card, and then can work full or part-time on the job supervised under a licensed electrician.

2519-219 | General Electrician (Modules I - III) | 09/08/25 - 01/28/26 | M-Th | 9:45 am - 3:45 pm | \$4,050*

2519-213 | General Electrician (Modules I - III) | 09/08/25 - 01/28/26 | M-Th | 3:45 - 9:45 pm | \$4,050*

**Course has additional fees detailed in the Fall 2025 Master Schedule.*

Residential Electrical Wiring

Residential electrical wiring is essential for powering homes safely and efficiently. Understanding electrical circuits, color codes for wires (hot, neutral, ground), and prioritizing safety by turning off power before working are key aspects of learning about residential wiring.

514-224 | Residential Electrical Wiring | 09/08/25 - 01/28/26 | M/W | 4:15 Pm - 7:00 pm | \$1,000*

514-234 | Residential Electrical Wiring | 09/09/25 - 01/28/26 | T/Th | 4:15 Pm - 7:00 pm | \$1,000*

2541-234 | Adv. Residential Electrical Wiring | 09/09/25 - 01/27/26 | T/Th | 4:15 - 7:00 pm | \$1,000*

**Course has additional fees detailed in the Fall 2025 Master Schedule.*



Plumbing

SoCal ROC's two semester Plumbing program teaches practical skills and prepares students for real-world scenarios using modern tools. The skills you will learn are in high-demand and can be applied in all areas of residential and commercial plumbing. Our plumbing program prepares high school and adult students for the journeyman test and to excel in a lucrative industry. Covers nomenclature, basic equipment and tools, pipe fitting techniques, water and drainage systems, blueprint reading and related maintenance, and repair techniques.

574-418 | Plumbing | 09/08/25 - 11/06/25 | M-Th | 8:45 am - 2:45 pm | \$1,200*

574-134 | Plumbing | 09/09/25 - 06/10/26 | T/Th | 4:15 pm - 7:00 pm | \$1,200*

**Course has additional fees detailed in the Fall 2025 Master Schedule.*

School of Engineering and Design

SYSTEMS, DIAGNOSTICS, SERVICE, AND REPAIR

Automotive

Jumpstart your career in the Automotive Repair Industry! Our program consists of four Automotive modules and two engine performance modules. Each module is aligned with Automotive Service of Excellence (ASE) certifications. SoCal ROC has formed a partnership with Honda and Ford, offering students a competitive edge through the opportunity to earn certifications and specific training from both brands.

559-211 | Automotive I | 09/08/25 - 01/28/26 | M-Th | 1:30 - 4:15 pm | \$1,500*

559-214 | Automotive I | 09/08/25 - 01/28/26 | M-Th | 4:15 - 7:00 pm | \$1,500*

559-217 | Automotive I | 09/08/25 - 01/28/26 | M-Th | 7:00 - 9:45 pm | \$1,500*

2559-211 | Automotive II | 09/08/25 - 01/28/26 | M-Th | 1:30 - 4:15 pm | \$1,500*

2559-214 | Automotive II | 09/08/25 - 01/28/26 | M-Th | 4:15 - 7:00 pm | \$1,500*

2559-217 | Automotive II | 09/08/25 - 01/28/26 | M-Th | 7:00 - 9:45 pm | \$1,500*

3559-211 | Automotive III | 09/08/25 - 01/28/26 | M-Th | 1:30 - 4:15 pm | \$1,500*

3559-214 | Automotive III | 09/08/25 - 01/28/26 | M-Th | 4:15 - 7:00 pm | \$1,500*

3559-217 | Automotive III | 09/08/25 - 01/28/26 | M-Th | 7:00 - 9:45 pm | \$1,500*

4559-211 | Automotive IV | 09/08/25 - 01/28/26 | M-Th | 1:30 - 4:15 pm | \$1,500*

4559-214 | Automotive IV | 09/08/25 - 01/28/26 | M-Th | 4:15 - 7:00 pm | \$1,500*

4559-217 | Automotive IV | 09/08/25 - 01/28/26 | M-Th | 7:00 - 9:45 pm | \$1,500*



Engine Performance

551-217 | Engine Performance I | 09/08/25 - 01/28/26 | M-Th | 7:00 - 9:45 pm | \$1,300*

2551-217 | Engine Performance I | 09/08/25 - 01/28/26 | M-Th | 7:00 - 9:45 pm | \$1,300*

**Course has additional fees detailed in the Fall 2025 Master Schedule.*

MECHANICAL SYSTEMS INSTALLATION AND REPAIR

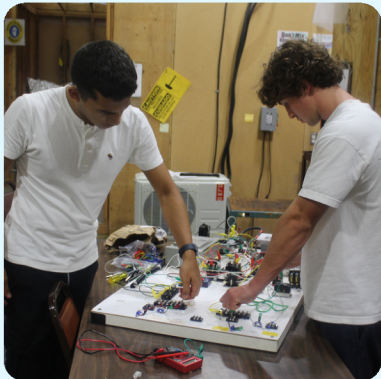

Heating, Ventilation, Air Conditioning (HVAC)

SoCal ROC's HVAC program consists of two modules where you will learn how to install, operate, and repair heating and air conditioning systems through project-based experiences and hands-on training in residential and commercial ventilation.

3508-419 | HVAC I & II | 09/08/25 - 11/06/25 | M-Th | 9:45 am - 3:45 pm | \$2,400*

3508-419 | HVAC I & II | 11/10/25 - 01/28/26 | M-Th | 9:45 am - 3:45 pm | \$2,400*

1508-234 | HVAC I | 09/09/25 - 01/27/26 | M/W | 4:15 - 7:00 pm | \$1,200*

1508-237 | HVAC I | 09/09/25 - 01/27/26 | M/W | 7:00 - 9:45 pm | \$1,200*

2508-224 | HVAC II | 09/08/25 - 01/28/26 | T/Th | 4:15 - 7:00 pm | \$1,200*

2508-227 | HVAC II | 09/08/25 - 01/28/26 | T/Th | 7:00 - 9:45 pm | \$1,200*

**Course has additional fees detailed in the Fall 2025 Master Schedule.*

WELDING AND MATERIALS JOINING

Welding

SoCal ROC's Welding program consists of four modules and prepares you for an in-demand, lucrative career in the welding industry. We offer the flexibility and industry training you need to jumpstart your career and to prepare for the L.A. City 3G and 4G structural exam.



523-419 | Welding I | 09/08/25 - 11/06/25 | M-Th | 9:00 - 11:45 am | \$1,550*
523-4199 | Welding I | 11/10/25 - 01/28/26 | M-Th | 9:00 - 11:45 am | \$1,550*
523-411 | Welding I | 09/08/25 - 11/06/25 | M-Th | 1:30 - 4:15 pm | \$1,550*
523-4111 | Welding I | 11/10/25 - 01/28/26 | M-Th | 1:30 - 4:15 pm | \$1,550*
523-414 | Welding I | 09/08/25 - 11/06/25 | M-Th | 4:15 - 7:00 pm | \$1,550*
523-4144 | Welding I | 11/10/25 - 01/28/26 | M-Th | 4:15 - 7:00 pm | \$1,550*
523-427 | Welding I | 09/08/25 - 01/28/26 | M/W | 7:00 - 9:45 pm | \$1,550*
523-437 | Welding I | 09/09/25 - 01/27/26 | T/Th | 7:00 - 9:45 pm | \$1,550*

2523-419 | Welding II | 09/08/25 - 11/06/25 | M-Th | 9:00 - 11:45 am | \$1,550
2523-4199 | Welding II | 11/10/25 - 01/28/26 | M-Th | 9:00 - 11:45 am | \$1,550
2523-411 | Welding II | 09/08/25 - 11/06/25 | M-Th | 1:30 - 4:15 pm | \$1,550
2523-4111 | Welding II | 11/10/25 - 01/28/26 | M-Th | 1:30 - 4:15 pm | \$1,550
2523-414 | Welding II | 09/08/25 - 11/06/25 | M-Th | 4:15 - 7:00 pm | \$1,550
2523-4144 | Welding II | 11/10/25 - 01/28/26 | M-Th | 4:15 - 7:00 pm | \$1,550
2523-427 | Welding II | 09/08/25 - 01/28/26 | M/W | 7:00 - 9:45 pm | \$1,550
2523-437 | Welding II | 09/09/25 - 01/27/26 | T/Th | 7:00 - 9:45 pm | \$1,550

3523-419 | Welding III | 09/08/25 - 11/06/25 | M-Th | 9:00 - 11:45 am | \$1,550
3523-4199 | Welding III | 11/10/25 - 01/28/26 | M-Th | 9:00 - 11:45 am | \$1,550
3523-411 | Welding III | 09/08/25 - 11/06/25 | M-Th | 1:30 - 4:15 pm | \$1,550
3523-4111 | Welding III | 11/10/25 - 01/28/26 | M-Th | 1:30 - 4:15 pm | \$1,550
3523-414 | Welding III | 09/08/25 - 11/06/25 | M-Th | 4:15 - 7:00 pm | \$1,550
3523-4144 | Welding III | 11/10/25 - 01/28/26 | M-Th | 4:15 - 7:00 pm | \$1,550
3523-427 | Welding III | 09/08/25 - 01/28/26 | M/W | 7:00 - 9:45 pm | \$1,550
3523-437 | Welding III | 09/09/25 - 01/27/26 | T/Th | 7:00 - 9:45 pm | \$1,550

4523-419 | Welding IV | 09/08/25 - 11/06/25 | M-Th | 9:00 - 11:45 am | \$1,550
4523-4199 | Welding IV | 11/10/25 - 01/28/26 | M-Th | 9:00 - 11:45 am | \$1,550
4523-411 | Welding IV | 09/08/25 - 11/06/25 | M-Th | 1:30 - 4:15 pm | \$1,550
4523-4111 | Welding IV | 11/10/25 - 01/28/26 | M-Th | 1:30 - 4:15 pm | \$1,550
4523-414 | Welding IV | 09/08/25 - 11/06/25 | M-Th | 4:15 - 7:00 pm | \$1,550
4523-4144 | Welding IV | 11/10/25 - 01/28/26 | M-Th | 4:15 - 7:00 pm | \$1,550
4523-427 | Welding IV | 09/08/25 - 01/28/26 | M/W | 7:00 - 9:45 pm | \$1,550
4523-437 | Welding IV | 09/09/25 - 01/27/26 | T/Th | 7:00 - 9:45 pm | \$1,550

Metal Fabrication

Students will receive advanced training in welding with an emphasis on metal fabrication. This course is designed to challenge students and broaden their understanding of metal properties, welding techniques, and safety protocols. *Prerequisites: Successful completion of Welding I, II, III, and VI or consent of instructor.*

5523-239 | Adv. Welding: Metal Fabrication I | 09/09/25 - 01/27/26 | T/Th | 9:00 - 11:45 am | \$1,650
5523-234 | Adv. Welding: Metal Fabrication I | 09/09/25 - 01/27/26 | T/Th | 4:15 - 7:00 pm | \$1,650

*Course has additional fees detailed in the Fall 2025 Master Schedule.

HEALTH CARE ADMINISTRATIVE SERVICES



Medical Front Office

This program is designed to prepare students to obtain an entry-level position in the front office of a medical practice or medical clinic. Students learn administrative office skills including: receptionist duties, telephone techniques, appointment scheduling, introduction to insurance claims processing, financial management of the office, written communications, terminology and abbreviations.

414-224 | Medical Front Office | 09/08/25 - 01/28/26 | M/W | 4:15 - 7:00 pm | \$1,000*

**Course has additional fees detailed in the Fall 2025 Master Schedule.*

Health Unit Coordinator/EKG Monitor Technician

The Health Unit Coordinator/EKG Monitor Technician program is a great opportunity to jumpstart your career in the medical field! This course prepares students to be unit secretaries or cardiac monitor technicians in hospitals and clerical staff in physicians' offices, outpatient surgical units, and nursing homes.

483-237 | Health Unit Coordinator/EKG Monitor Technician | 09/09/25 - 01/27/26 | T/Th | 7:00 - 9:45 pm | \$1,350*

**Course has additional fees detailed in the Fall 2025 Master Schedule.*



PATIENT CARE

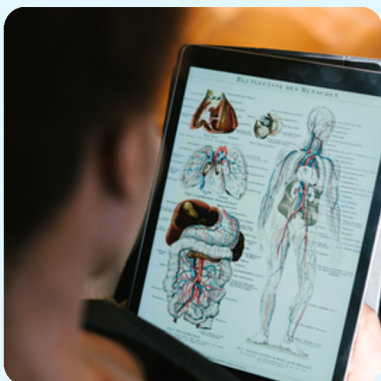

Anatomy and Medical Terminology

Develop a fluency and gain confidence in the highly specialized language of health. Our Anatomy and Medical Terminology course prepares you to analyze, define, pronounce, and comprehend medical language. The subject matter covered in this course can be applied across all fields of healthcare and can help separate you from the saturated pool of students seeking admissions into medical programs.

493-234 | Anatomy and Medical Terminology | 09/09/25 - 01/27/26 | T/Th | 4:15 - 7:00 pm | \$1,050

Physical Therapy Aide

In our Physical Therapy Aide course you will learn about anatomy, patient care, and therapeutic techniques, which are valuable in various healthcare settings. This foundation can serve as a stepping stone for further studies in physical therapy or other healthcare professions. By enrolling in this CTE course, you will gain a head start in a field that is not only in high demand but also offers the opportunity to make a meaningful, positive impact on people's lives.

670-214 | Physical Therapy Aide | 09/08/25 - 01/28/26 | M-Th | 4:15 - 7:00 pm | \$1,250



Kinesiology/Sports Medicine

Students learn how the study of human movement and exercise affects the body in obtaining optimal health, physical skill, and total fitness. Our Kinesiology/Sports Medicine course will increase our student's knowledge and understanding about human physiology and the adaptations that occur during exercise. This course will give students excellent foundations in the study of kinesiology and the ability to explore many career choices applying kinesiology.

459-214 | Certified Medical Assistant | 09/08/25 - 01/28/26 | M-Th | 7:00 - 9:45 pm | \$1,000

Certified Medical Assistant

Our Certified Medical Assisting program is designed to prepare you to sit for the AAMA National Certification Exam to become a Certified Medical Assistant (AAMA) and to jumpstart your medical career. You will also complete a 160 hour unpaid externship.

424-218 | Certified Medical Assistant | 09/08/25 - 06/10/26 | M-Th | 8:00 am - 3:00 pm | \$5,800*

**Course has additional fees detailed in the Fall 2025 Master Schedule.*





Certified Nursing Assistant/Home Health Aide

This course combines theory and clinical practice to equip students with the skills to care for patients in a hospital, residents in an extended-care facility, and assist the elderly, convalescents or persons with disabilities in the person's home. Upon successful completion of the course, students will be eligible to take the state exam to become a Certified Nursing Assistant and submit an application to the State of California for a Home Health Aide certificate. Clinical sites vary each semester.

**472-219 | Certified Nursing Assistant/Home Health Aide | 09/08/25 - 11/06/25 | M-Th
| 9:45 am - 3:45 pm | \$2,000***

**Course has additional fees detailed in the Fall 2025 Master Schedule.*

Dental Assisting

This course provides entry-level extensive hands-on training in the unlicensed field of Dental Assisting. This program is designed for adults with no prior experience who want to serve as entry-level Dental Assistant while working to become eligible to sit for the RDA exam. (Note: High School students can earn 10 elective credits)

410-214 | Dental Assisting (Adults Only) | 09/08/25 - 01/28/26 | M-Th | 4:15 - 7:00 pm | \$1,700*

410-217 | Dental Assisting (Adults Only) | 09/08/25 - 01/28/26 | M-Th | 7:00 - 9:45 pm | \$1,700*

**Course has additional fees detailed in the Fall 2025 Master Schedule.*

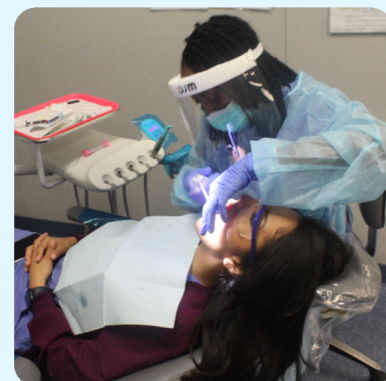

Registered Dental Assisting

Students will be trained and licensed in taking dental x-rays and certified in Coronal Polishing, Infection Control, Pit & Fissure Sealants, California Dental Practice Act and HIPAA. Upon completion of the program, students will be eligible to take the California State Board Examination for licensure as a Registered Dental Assistant (RDA). The program includes a 160-hour externship.

412-218 | Registered Dental Assisting | 09/08/25 - 06/11/26 | M-Th | 8:00 am - 3:00 pm | \$5,100*

**Course has additional fees detailed in the Fall 2025 Master Schedule.*

HEALTH CARE OPERATIONAL SUPPORT SERVICES

Sterile Processing Distribution Technician (SPDT)

The SPDT program prepares students for an exciting career in Sterile Processing Distribution. Following the COVID-19 pandemic, healthcare facilities have placed an increase emphasis on sterilization and avoiding cross-contamination which has led to a high-demand for qualified SPD technicians. No prior experience is needed and acts as a great introduction to the healthcare field. SPDT positions work at all hours of the day and offer a flexible schedule in a full-time, part-time, per diem, or traveling role. Preceding successful completion of the course students will participate in a 10 week externship.

429-214 | Sterile Processing Distribution Technician | 09/08/25 - 01/28/26 | M-Th | 4:15 - 7:00 pm | \$3,000*

429-216 | Sterile Processing Distribution Technician Clinical | Dates TBD | M-F | 6:00 am - 2:30 pm

429-212 | Sterile Processing Distribution Technician Clinical | Dates TBD | M-F | 2:00 - 10:30 pm

**Course has additional fees detailed in the Fall 2025 Master Schedule.*



EMERGENCY RESPONSE



First Responder & Emergency Medical Technician

Embark on your journey to a new career by enrolling in our Emergency Medical Technician program. This course prepares students for the National Registry Exam (NREMT) and will cover essential medical skills and knowledge that can pave the way for future healthcare roles. For students not quite ready to jump into the official EMT program, we offer an Emergency Medical/First Responder course for adults who wish to take an introductory course before enrolling in our EMT program.

405-224 | Emergency Medical/First Responder | 09/08/25 - 01/28/26 | M/W | 4:15 - 7:00 pm | \$1,050

405-234 | Emergency Medical/First Responder | 09/09/25 - 01/27/26 | T/Th | 4:15 - 7:00 pm | \$1,050

409-217 | Emergency Medical Technician | 09/08/25 - 01/28/26 | M-Th | 7:00 - 9:45 pm | \$1,600*

**Course has additional fees detailed in the Fall 2025 Master Schedule.*

ANIMAL SCIENCE

Veterinary Assistant

This course is an introductory course designed to act as a starting point for students interested in pursuing a career working with animals as an animal trainer, veterinarian, zookeeper and so much more! Upon successful completion of this course, you will be qualified for Veterinary Assistant positions and have fundamental knowledge to further your course of study at SoCal ROC through our Veterinary Science course!

223-214 | Veterinary Assistant | 09/08/25 - 01/28/26 | M-Th | 4:15 - 7:00 pm | \$1,250*

**Course has additional fees detailed in the Fall 2025 Master Schedule.*



Veterinary Science

This course offers students the opportunity to acquire advanced animal principles and prepare you for advanced post-secondary level education in animal science, biology, and/or zoology by providing a sound platform for students to master the knowledge and skills needed to pursue a rewarding career as part of the veterinary professional team dedicated to providing the best animal and public health care available. *Prerequisite: Successful completion of Veterinary Assistant.*

322-217 | Veterinary Science | 09/08/25 - 01/28/26 | M-Th | 7:00 - 9:45 pm | \$1,250*

**Course has additional fees detailed in the Fall 2025 Master Schedule.*

Pet Health and Grooming

Do you love working with animals and would like to turn that love into a career? Pet grooming is a fast growing and in-demand field that can lead to self-employment! You will learn to perform animal grooming duties such as washing, brushing, clipping and trimming coats, cutting nails, and cleaning ears. This course also covers how to interpret animal behavior and identify grooming needs on live canines and felines!

273-224 | Pet Health and Grooming | 09/08/25 - 01/28/26 | M/W | 4:15 - 7:00 pm | \$1,150*

274-234 | Adv. Pet Health and Grooming | 09/09/25 - 01/27/26 | T/Th | 4:15 - 7:00 pm | \$1,250*

**Course has additional fees detailed in the Fall 2025 Master Schedule.*



PERSONAL SERVICES



Barbering

Our Barbering courses prepare students to complete the 1,000 hours of training necessary to take the California State Board Barbering Examination. In a barber shop environment, students will receive personal attention and instruction from industry professionals at a fraction of the cost of other schools.

354-118 | Barbering I-III | 09/08/25 - 06/11/26 | M-Th | 8:00 am - 5:00 pm | \$5,900*

354-211 | Barbering I | 09/08/25 - 01/28/26 | M-Th | 1:30 - 7:00 pm | \$1,970*

2354-211 | Barbering II | 09/08/25 - 01/28/26 | M-Th | 1:30 - 7:00 pm | \$1,970*

3354-211 | Barbering III | 09/08/25 - 01/28/26 | M-Th | 1:30 - 7:00 pm | \$1,970*

**Course has additional fees detailed in the Fall 2025 Master Schedule.*

Cosmetology

Our Cosmetology program provides students the opportunity to complete the 1,000 theoretical and practical hours of training required for certification and prepares students to pass the California Board of Barbering and Cosmetology examination.

432-118 | Cosmetology I - III | 09/08/25 - 06/11/26 | M-Th | 8:00 am - 5:00 pm | \$5,500*

432-1112 | Cosmetology I - III | 09/08/25 - 06/11/26 | M-Th | 12:45 - 9:45 pm | \$5,500*

1432-211 | Cosmetology I | 09/08/25 - 01/28/26 | M-Th | 1:30 - 7:00 pm | \$1,840*

1432-214 | Cosmetology I | 09/08/25 - 01/28/26 | M-Th | 4:15 - 9:45 pm | \$1,840*

2432-211 | Cosmetology II | 09/08/25 - 01/28/26 | M-Th | 1:30 - 7:00 pm | \$1,840

2432-214 | Cosmetology II | 09/08/25 - 01/28/26 | M-Th | 4:15 - 9:45 pm | \$1,840

3432-211 | Cosmetology III | 09/08/25 - 01/28/26 | M-Th | 1:30 - 7:00 pm | \$1,840

3432-214 | Cosmetology III | 09/08/25 - 01/28/26 | M-Th | 4:15 - 9:45 pm | \$1,840

**Course has additional fees detailed in the Fall 2025 Master Schedule.*



Los Angeles Harbor College Dual Enrollment

COLLEGE CREDIT COURSES



Counsel 04 - Career Planning

Counsel 04 is a great opportunity for you to take an in-depth look into your career path. The course includes vocational interest tests, various self-appraisal techniques, and information regarding occupational characteristics, trends, entry level, and career ladder roles. *Note: This course is 1 college semester credit.*

139-224 | Counsel 04 - Career Planning | Dates TBD | W | 4:15 - 5:30 pm | \$46

Counsel 17 - College Survival Skills

Counsel 17 provides you with a variety of survival skills necessary to be a successful college student. Course includes instruction in using the library, study skills, time management, effective communication, self-esteem, stress management, and developing a healthy lifestyle. *Note: This course is 1 college semester credit.*

140-224 | Counsel 17 - College Survival Skills | Dates TBD | W | 5:45 - 7:00 pm | \$46





Your Future. *Reimagined.*

 INFO@SCROC.K12.CA.US

 310.224.4200

 WWW.SOCALROC.COM

